

Alto 1

Once In A While

Medium Slow Swing

Arranged By: Tom Kubis

A

B

C

D

E

F

G

sol

H

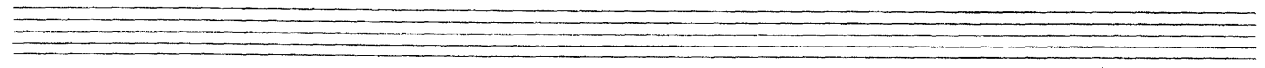

Alto 2

Once In A While

Medium Slow Swing

Arranged By: Tom Kubis

A

B

C

D

E

F

G

H

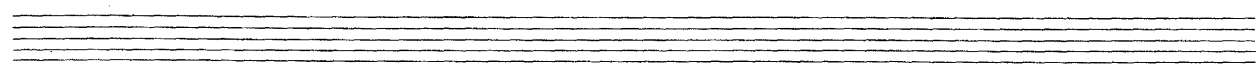
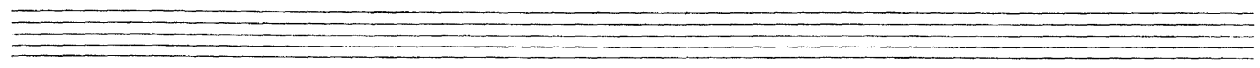

Tenor 1

Once In A While

Medium Slow Swing

Arranged By: Tom Kubis

A

B

C

D

E

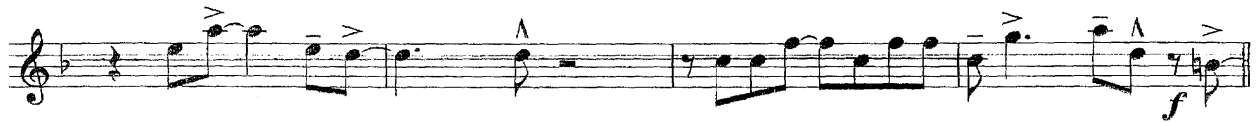
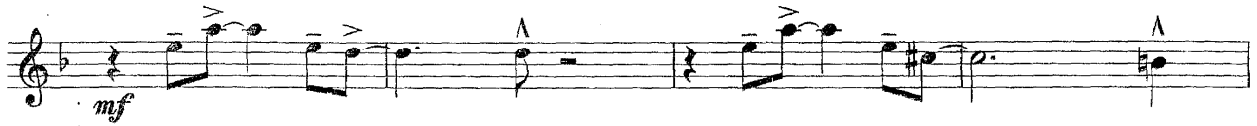

F

G

H

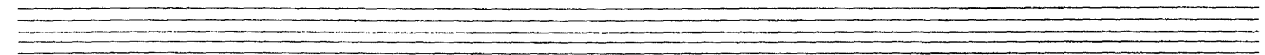

Tenor 2

Once In A While

Medium Slow Swing

Arranged By: Tom Kubis

A

B

C

D

E

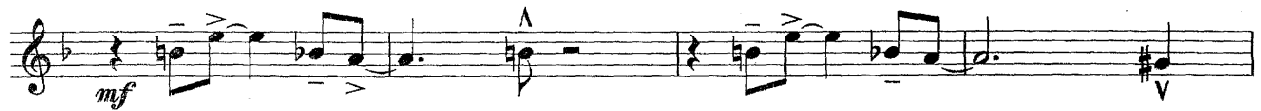

F

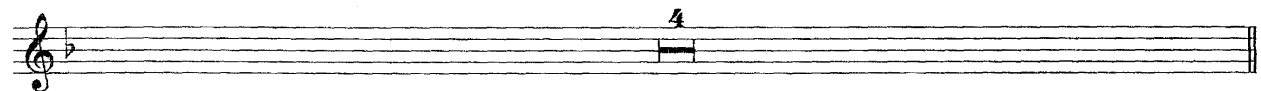

G

soli

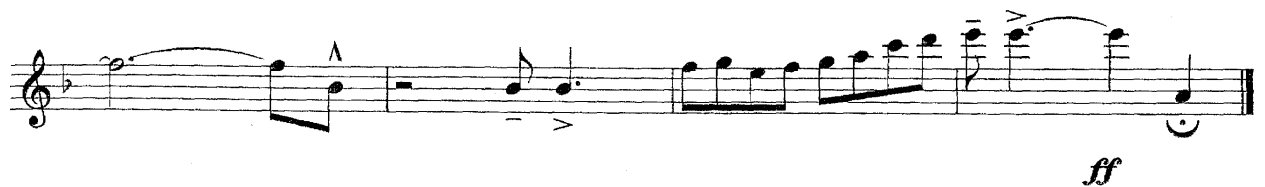

Bari

Once In A While

Medium Slow Swing

Arranged By: Tom Kubis

A

Section A consists of four staves of music. The first staff begins with a dynamic marking of *p* and contains a triplet of eighth notes. The second staff continues with a triplet of eighth notes. The third staff features a triplet of eighth notes and a triplet of sixteenth notes. The fourth staff concludes with a triplet of eighth notes. The music is written in treble clef with a common time signature (C) and includes various articulations such as accents and slurs.

B

Section B consists of two staves of music. The first staff begins with a triplet of eighth notes. The second staff continues with a triplet of eighth notes. The music is written in treble clef with a common time signature (C) and includes various articulations such as accents and slurs.

C

Section C consists of one staff of music. It begins with a triplet of eighth notes and includes a triplet of sixteenth notes. The music is written in treble clef with a common time signature (C) and includes various articulations such as accents and slurs.

D

E

mf

F

G

f soli.

3 2 16

4

3 3 3 3 3 3 3 3

H

Tpt 1

Once In A While

Medium Slow Swing

Arranged By: Tom Kubis

A

Flugel

B

C

to tpt

D **E**

F

G

H

f

ff

f

ff

Tpt 2

Once In A While

Medium Slow Swing

Arranged By: Tom Kubis

A

Flugel

B

C

Tpt 3

Once In A While

Medium Slow Swing

Arranged By: Tom Kubis

A

Flugel

B

C

Chord boxes: **E**, **F**, **G**, **H**

Measure numbers: 7, 15, 16

Dynamic markings: *f*, *ff*

Performance instruction: *To Tpt 2*

Tpt 4

Once In A While

Medium Slow Swing

Arranged By: Tom Kubis

A

Flugel

p

3

3

3

B

3

3

C

3

to tpt 2

F⁶⁹ F⁶⁹

D
F⁶⁹ G/F F^{ma7} A^{mi7} D⁷

G^{mi7} A^{mi7-5} D⁷⁺⁹⁺⁵ G^{mi7/C} C⁷ C^{7/Bb} A^{mi7} D⁷⁻⁹ G^{mi7} C⁷

F⁶⁹ G/F F^{ma7} A^{mi7} D⁷

G^{mi7} A^{mi7-5} D⁷⁺⁹⁺⁵ G^{mi7/C} C⁷ B^{mi7-5} B^{bmi7} F⁶⁹ B^{mi7} E⁷⁻⁹

E
A^{ma7} F^{#7+9+5} F¹³⁺¹¹ E⁹ A^{ma7} F^{#7+9+5} B¹³ B⁷⁺⁵ B⁷ E^{7sus}

C^{#7+9+5} F^{#7+9+5} F¹³⁺¹¹ E⁹ A^{mi7} D⁷ G^{mi7/C} C⁷

F
B^{mi7-5} B^{bmi7} A^{mi7} B^{bma7} A^{mi9} A^{mi7/D} D⁷⁺¹¹

Gmi⁷ Ami⁷⁻⁵ D⁷⁺⁹⁺⁵ Gmi⁷/C C⁷ F⁶ D⁷⁻⁹ Gmi⁷ C⁷

G

15

ff

H

f

ff

Bone 1

Once In A While

Medium Slow Swing

Arranged By: Tom Kubis

Bucket **A**

B

C

open mute

B

2 16

E

F

f

G

4 15

ff

H

f

ff

Bone 2

Once In A While

Medium Slow Swing

Arranged By: Tom Kubis

Bucket **A**

B

C

open mute

D

2 16

E

7 *f*

F

G

4 15 *ff*

H

f

ff

Bone 3

Once In A While

Medium Slow Swing

Arranged By: Tom Kubis

A

Bucket

p

B

C

Bone 4

Once In A While

Medium Slow Swing

Arranged By: Tom Kubis

A

Bucket

B

C

open mute D

E F G H

3 2 16

7 *f*

4 15 *ff*

f

3

3 *ff*

Piano

Once In A While

Medium Slow Swing

Arranged By: Tom Kubis

A

$E\flat^{69}$ $F/E\flat$ Gmi^9 $D\flat^{13}$ Gmi^7/C C^{7+11}

Fmi^7 Gmi^{7-5} C^{7+9+5} $Fmi^7/B\flat$ $B\flat^7$ $B\flat^7/A\flat$ Gmi^7 C^{7-9} Fmi^7 $B\flat^7$ $G\flat^7$

$F^7Ema^7E\flat^6$ Gmi^9 $D\flat^{13}$ Gmi^7/C C^{7+11}

Fmi^7 Gmi^{7-5} C^{7+9+5} $Fmi^7/B\flat$ $B\flat^7$ Ami^{7-5} $A\flat mi^7$ $E\flat^{69}$

B

Gma^7 $E mi^7$ F^7 E^{7+9} $E\flat^{13+11}$ D^9 Gma^7 $E mi^7$ A^{13} A^{7+5} A^7 D^7_{sus}

B^{7+9+5} E^{7+9+5} $E\flat^{13+11}$ D^9 Gmi^7 $D\flat^{13+5}$ $B\flat/C$ C^7 $Fmi^7/B\flat$ $A mi^{7-5}$

C

$A\flat mi^7$ Gmi^7 $G\flat ma^7$ Fmi^7 $B\flat^7_{sus}$ $B\flat^7/A\flat$ Gmi^9 $D\flat^{13+11}$ Gmi^7/C C^{7+11}

Fmi⁷ Gmi⁷⁻⁵ C⁷⁺⁹⁺⁵ Fmi⁷/B_b B_b⁷ E_b⁶

D
E_b⁶⁹ F/E_b E_bma⁷ Gmi⁷ C⁷

mf

Fmi⁷ Gmi⁷⁻⁵ C⁷⁺⁹⁺⁵ Fmi⁷/B_b B_b⁷ B_b⁷/A_b Gmi⁷ C⁷⁻⁹ Fmi⁷ B_b⁷

E_b⁶⁹ F/E_b E_bma⁷ Gmi⁷ C⁷

Fmi⁷ Gmi⁷⁻⁵ C⁷⁺⁹⁺⁵ Fmi⁷/B_b B_b⁷ A_bmi⁷⁻⁵ A_bmi⁷ E_b⁶⁹ A_bmi⁷ D⁷⁻⁹

E
G_bma⁷ E⁷⁺⁹⁺⁵ E_b¹³⁺¹¹ D⁹ G_bma⁷ E⁷⁺⁹⁺⁵ A¹³ A⁷⁺⁵ A⁷ D⁷_{sus}

B⁷⁺⁹⁺⁵ E⁷⁺⁹⁺⁵ E_b¹³⁺¹¹ D⁹ Gmi⁷ C⁷ Fmi⁷/B_b B_b⁷ A_bmi⁷⁻⁵

f

F
A_bmi⁷⁻⁵ A_bmi⁷ Gmi⁷ Gmi⁷ A_bma⁷ Gmi⁹ Gmi⁷/C C⁷⁺¹¹ Fmi⁷

f

Fmi⁷ Gmi⁷⁻⁵ C⁷⁺⁹⁺⁵ Fmi⁷/B^b B^b7 E^b6 C⁷⁻⁹ Fmi⁷ B^b7

G
E^b6⁹ E^bma⁷ Gmi⁷ C⁷

Fmi⁷ Gmi⁷⁻⁵ Fmi⁷/B^b B^b7 Gmi⁷ C⁷⁻⁹ Fmi⁷ B^b7

E^b6⁹ E^bma⁷ Gmi⁷ C⁷

Fmi⁷ Gmi⁷⁻⁵ C⁷⁺⁹⁺⁵ Fmi⁷/B^b B^b7 Ami⁷⁻⁵ A^bmi⁷ E^b6⁹ Ami⁷ [^]Ami⁷/D

ff

H
Gma⁷ E⁷⁺⁹ E^b13+11 D⁹ Gma⁷ E^{mi}7 A¹³ A⁷⁺⁵ A⁷ D⁷sus

B⁷⁺⁹⁺⁵ E⁷⁺⁹⁺⁵ E^b13+11 D⁹ Gmi⁷ C⁷ Fmi⁷/B^b B^b7

Ami⁷⁻⁵ A^bmi⁷ Gmi⁷ A^bma⁷ Gmi⁹ Gmi⁷/C C⁷⁺¹¹

Fmi⁷ Gmi⁷⁻⁵ C⁷⁺⁹⁺⁵ Fmi⁷/B^b B^b7 Gmi⁷⁻⁵ C⁷⁻⁹

Fmi⁷ B^b7 B^b7 E⁹ E^b6 E^bma⁷⁺¹¹

ff

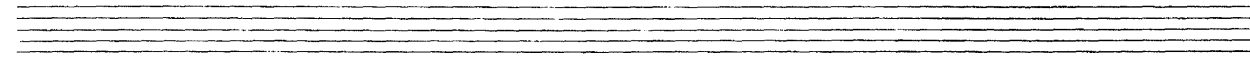
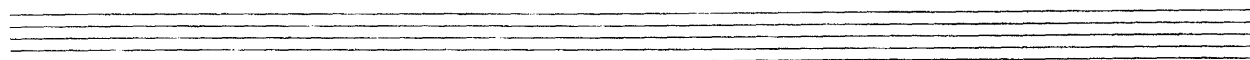

Bass

Once In A While

Medium Slow Swing

Arranged By: Tom Kubis

A
E \flat 69 F/E \flat

D

$E\flat^{69}$ $F/E\flat$ $E\flat^{ma7}$ Gmi^7 C^7

Fmi^7 Gmi^{7-5} C^{7+9+5} $Fmi^7/B\flat$ $B\flat^7$ $B\flat^7/A\flat$ Gmi^7 C^{7-9} Fmi^7 $B\flat^7$

$E\flat^{69}$ $F/E\flat$ $E\flat^{ma7}$ Gmi^7 C^7

Fmi^7 Gmi^{7-5} C^{7+9+5} $Fmi^7/B\flat$ $B\flat^7$ Ami^{7-5} $A\flat mi^7$ $E\flat^{69}$ Ami^7 D^{7-9}

E

Gma^7 E^{7+9+5} $E\flat^{13+11}$ D^9 Gma^7 E^{7+9+5} A^{13} A^{7+5} A^7 D^7_{sus}

B^{7+9+5} E^{7+9+5} $E\flat^{13+11}$ D^9 Gmi^7 C^7 $Fmi^7/B\flat$ $B\flat^7$ Ami^{7-5}

F

Gmi^9 Gmi^7/C C^{7+11}

Fmi⁷ Gmi⁷⁻⁵ C⁷⁺⁹⁺⁵ Fmi⁷/B^b B^b7 E^b6 C⁷⁻⁹ Fmi⁷ B^b7

G
E^b6⁹ E^bma⁷ Gmi⁷ C⁷

f

Fmi⁷ Gmi⁷⁻⁵ Fmi⁷/B^b B^b7 Gmi⁷ C⁷⁻⁹ Fmi⁷ B^b7

E^b6⁹ E^bma⁷ Gmi⁷ C⁷

Fmi⁷ Gmi⁷⁻⁵ C⁷⁺⁹⁺⁵ Fmi⁷/B^b B^b7 A^bmi⁷⁻⁵ A^bmi⁷ E^b6⁹ A^bmi⁷ A^bmi⁷/D

ff

H
Gma⁷ E⁷⁺⁹ E^b13+11 D⁹ Gma⁷ E^bmi⁷

A^bmi⁷⁻⁵ A^bmi⁷ Gmi⁷ A^bma⁷ Gmi⁹ Gmi⁷/C C⁷⁺¹¹

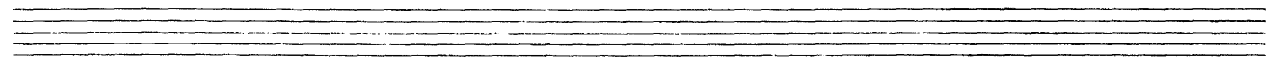
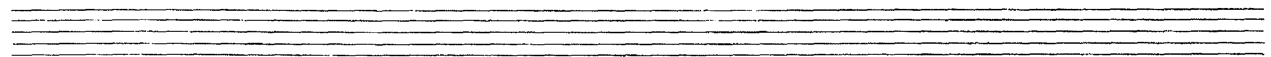
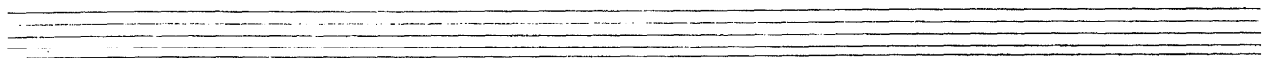

Fmi⁷ B \flat 7 B \flat 7E⁹ E \flat 6 E \flat ma⁷⁺¹¹

Drums

Once In A While

Medium Slow Swing

Arranged By: Tom Kubis

A Brushes

B

C

7 3 2

D

stix (8)

mf

(8)

E

(8) *f*

F

fill

G

saxes (8)

f

(8) *ff*

Three empty musical staves, each consisting of five lines.